



OTEMATATA'S
— BEST DAM PUB —

NZBMC



New Zealand Boat Marathon Commission
Join the Fun, Chase the Thrill



TWIN LAKES MARATHON

RACE BRIEFING PACK

RACE
ADVENTURE
COMMUNITY
FUN



SAT 30 &
SUN 31 MAY
2026



TWO DAYS OF
THRILLING RACING
& SOCIAL FUN



COMPETITORS,
CREWS, FAMILIES &
SUPPORTERS WELCOME



GREAT PRIZES
& LAKESIDE
HOSPITALITY



SUPPORT OUR CLUBS
GROW OUR SPORT
ENJOY THE LAKE



OTEMATATA'S
— BEST DAM PUB —



**Pub
Charity**™
Limited

RACE HARD. HAVE FUN. RESPECT THE LAKE. SEE YOU AT THE LAKE!

RACE DAY DETAILS — FILL IN BEFORE BRIEFING

Club / Event	Waitaki Recreational & Boating – Twin Lakes - Benmore
Briefing Officer	Brent Cowles
Race Control / VHF	VHF Channel: [65] Race Control Phone: [Hugh – 027 571 7313]
Course	[Laps per class: A/B 5 C/D 2 E/F 1 Nom Speed 5
Start Times	Nominated Speed: [1PM] Speed Heat 1: [10AM] Heat 2: [11AM Approx]
Safety Boats	See course map attached.
Refuel Location	On land Sailors Cutting — no refuelling on the water]
Local Hazards / No-Go Zones	Be aware of gaps in Islands – giving room when close to shore in gorge & the shallow parts indicated by poles as you enter the main lake at Ohau end.
First Aider on Duty	On Boats Paramedic on standby: [Yes / — Promend]

MANDATORY — GPS TRANSPONDER *Driver's responsibility.*

Every boat must have a GPS transponder fitted, powered on, and visible to Race Control.

✓ Transponder fitted ✓ Powered and working ✓ Visible to Race Control ✓ On at least 1 hr before race start

No transponder, no visibility, no points. Simple as that.

NZBMC STANDARD RULES — APPLIES AT EVERY RACE

Flags

- **Red STOP** — return to launch area. Race halted.
- **Green** Pick-up boat on station.
- **White + Red Cross** Pick-up boat assisting — they have right of way over you. Slow to 5 knots and stay 100m clear.
- **Plain White** Medic boat in action — right of way.
- **Yellow** Your distress flag. Hoist it if you need help.

Course & Overtaking

- **100m Rule (Safety Reg 16):** Complete overtaking BEFORE the lead boat is within 100m of a turn buoy, or pass on the OUTSIDE of the turn. Hold your line inside 100m.
- **Narrow Water (Rivers / Gorges):** The lead boat MUST give at least 5 boat widths of room so a faster boat can pass on either the inside or outside. (NZBMC recommended.)
- **Buoy Rule:** Round every turn buoy on the OUTSIDE. Cutting or missing a buoy = 5 MINUTE TIME PENALTY, OR re-address the missed buoy safely. Second offence in same race = DSQ. (NZBMC recommended standard. Club to confirm.)
- **Stay on Course:** No unnecessary deviation. Don't track in another boat's wake — if they stop, you'll run them down.

Safety & Distress

- **If you need help:** Yellow flag UP. Stay with the boat. Head into wind at 8 km/h.
- **Insurance:** A reminder during these events your insurance is unlikely to cover your boat while participating.
- **First on scene:** STOP and help until a pick-up arrives. You'll be credited the time you stopped if you complete 50%+ of the course.
- **Co-pilot:** Eyes behind. Call out faster boats coming up. Watch lines, watch wakes.
- **Kill cord:** Attached to the driver at all times. No cord = season DSQ.

Conduct & Finish

- **No alcohol or drugs** before or during racing. Auto-DSQ.
- **No outside assistance** during the race = retirement.
- **Did not finish?** Tell Race Control on your way in.
- **Incident report:** To Race Control within 30 minutes of finish.
- **Protests:** Within 1 hour of the last race, in writing, by skipper.

ACKNOWLEDGEMENT & INDEMNITY — SIGN AT SCRUTINEERING

I have read this briefing and understand the safety, course and penalty rules above. I confirm my boat is scrutineered, my GPS transponder is on and visible to Race Control, and my crew is fit to race. **INDEMNITY:** I and my crew enter this event entirely at our own risk. NZBMC, the host club, organisers, officials and sponsors accept no liability for any injury, loss or damage suffered by competitors, crew or property during scrutineering, briefing, racing or related activities.

Skipper Name: _____	Co-pilot Name: _____
_____ <i>Signature & Date</i>	_____ <i>Signature & Date</i>

Benmore Speed

AB - 5 Laps
BC - 3 Laps
Others - 1 Lap

Legend

- Falstone Start Finish
- Sailors - Falstone Speed
- Sailors A
- Sailors B
- Sailors C
- Start Finish Sailors

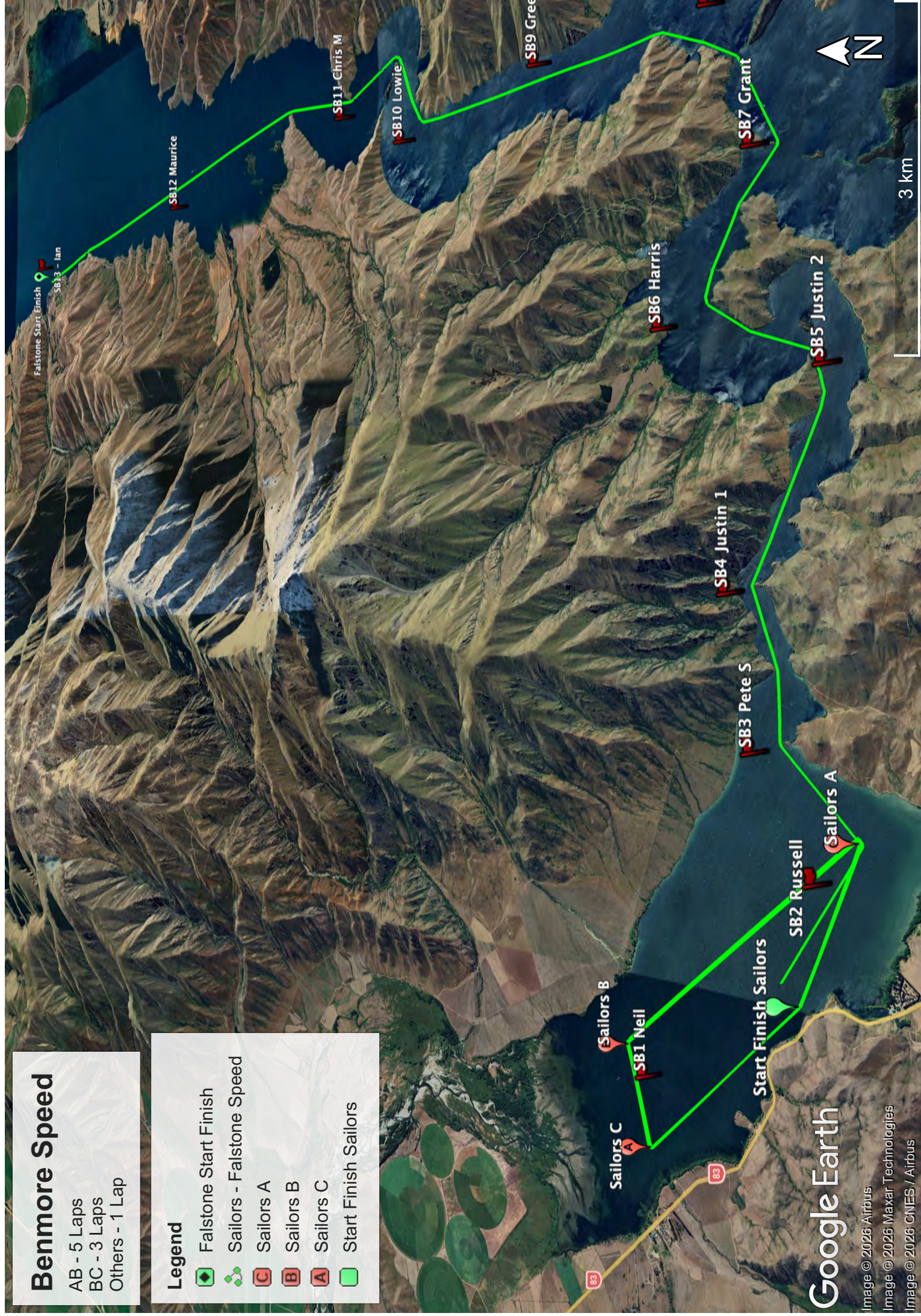

Google Earth

Image © 2026 Airbus
Image © 2026 Maxar Technologies
Image © 2026 CNES / Airbus

Benmore Drag

All Together

Legend

- Drag Falston - Sailors
- Falstone Start Finish
- Sailors A
- Sailors B
- Sailors C
- Start Finish Sailors

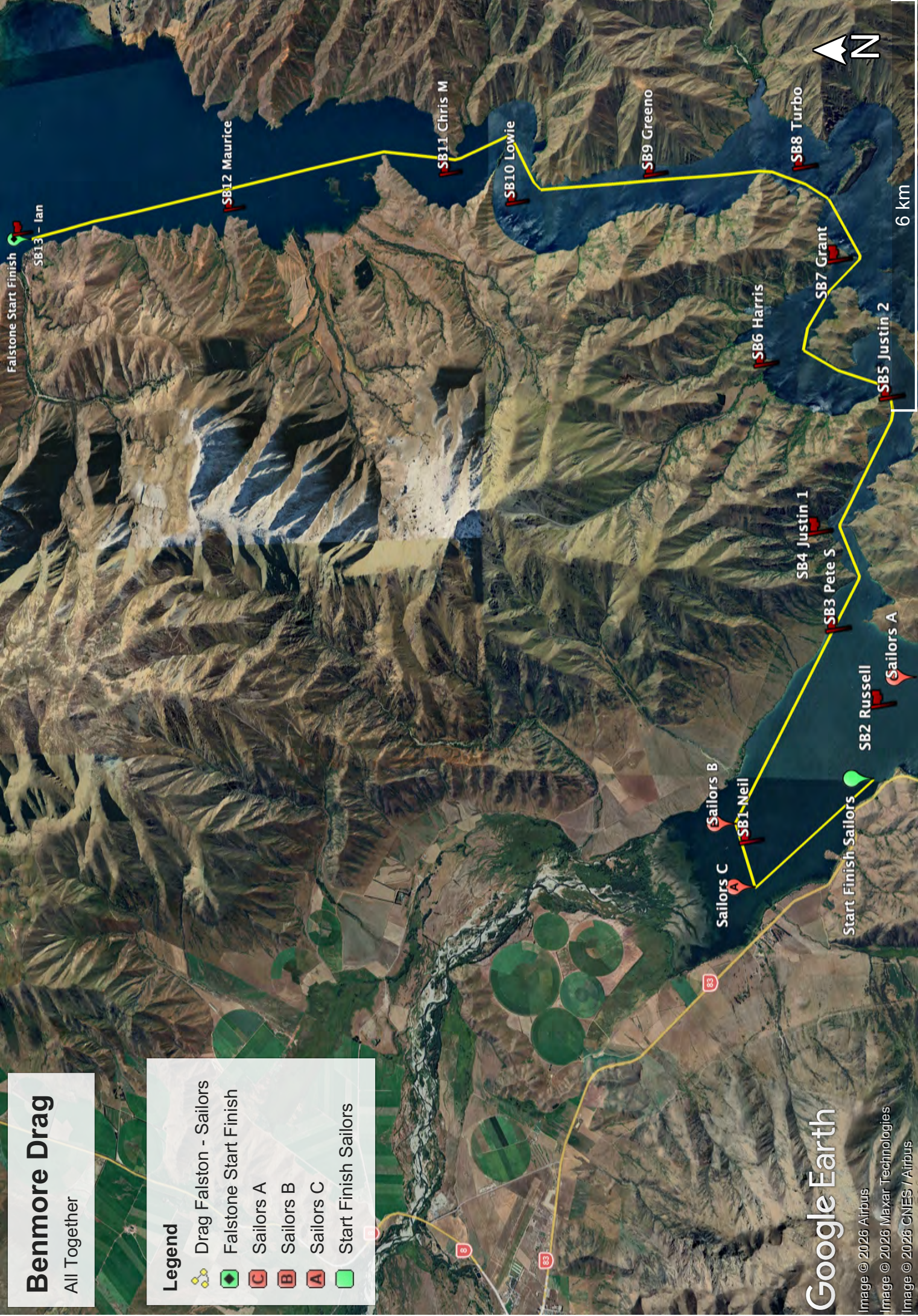

Google Earth

Image © 2026 Airbus

Image © 2026 Maxar Technologies



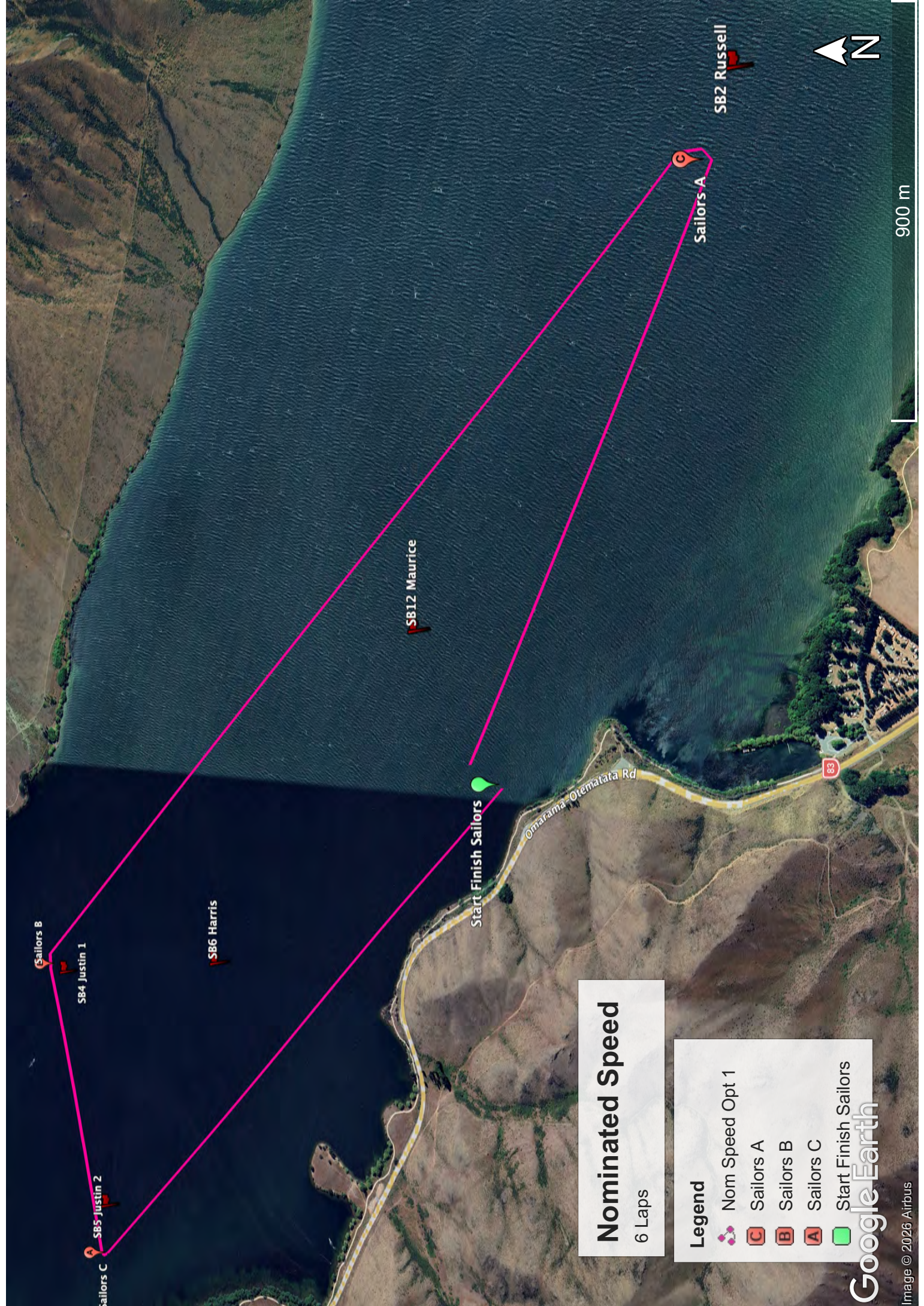

Image © 2026 CNES / Airbus



Nominated Speed

6 Laps

Legend

-  Nom Speed Opt 1
-  Sailors A
-  Sailors B
-  Sailors C
-  Start Finish Sailors

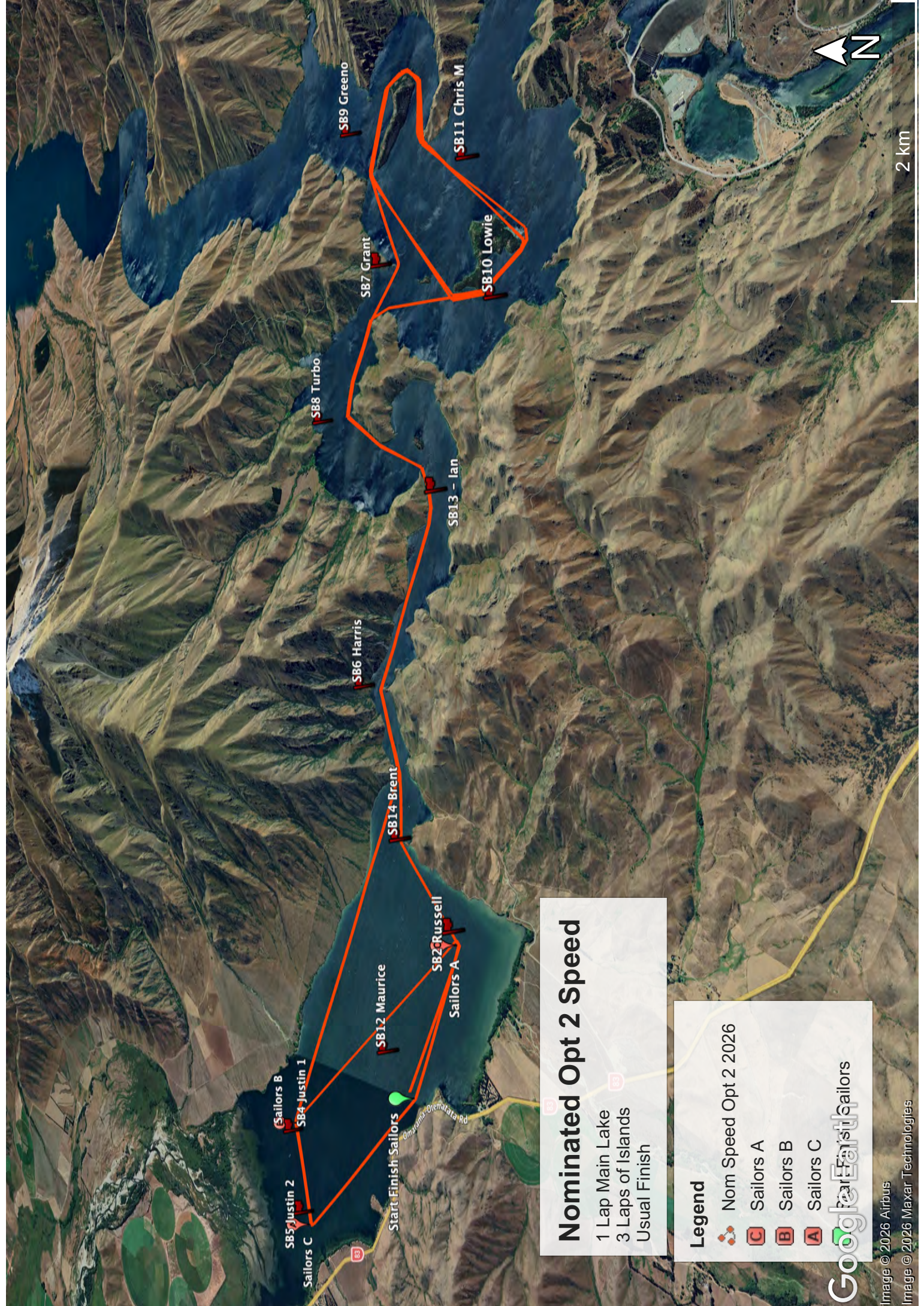

Nominated Opt 2 Speed

- 1 Lap Main Lake
- 3 Laps of Islands
- Usual Finish

Legend

- Nom Speed Opt 2 2026
- Sailors A
- Sailors B
- Sailors C

Google Earth Sailors

RACE DAY DETAILS — FILL IN BEFORE BRIEFING

Club / Event	Waitaki Recreational & Boating – Twin Lakes - Aviemore
Briefing Officer	Brent Cowles
Race Control / VHF	VHF Channel: [65] Race Control Phone: [Hugh – 027 571 7313]
Course	[Laps per class: A/B 7 C/D 5 E/F 4 Nom Speed 5
Start Times	Nominated Speed: [10AM] Speed Heat 1: [10AM] Heat 2: []
Safety Boats	See course map attached.
Refuel Location	On land Parsons Rock — no refuelling on the water
Local Hazards / No-Go Zones	Bouy on the right as you go out into the main lake – keep it on your right – shallow inside it.
First Aider on Duty	On Boat & Land Paramedic on standby: [Yes / — Promend]

MANDATORY — GPS TRANSPONDER *Driver's responsibility.*

Every boat must have a GPS transponder fitted, powered on, and visible to Race Control.

✓ Transponder fitted ✓ Powered and working ✓ Visible to Race Control ✓ On at least 1 hr before race start

No transponder, no visibility, no points. Simple as that.

NZBMC STANDARD RULES — APPLIES AT EVERY RACE

Flags

- **Red STOP** — return to launch area. Race halted.
- **Green** Pick-up boat on station.
- **White + Red Cross** Pick-up boat assisting — they have right of way over you. Slow to 5 knots and stay 100m clear.
- **Plain White** Medic boat in action — right of way.
- **Yellow** Your distress flag. Hoist it if you need help.

Course & Overtaking

- **100m Rule (Safety Reg 16):** Complete overtaking BEFORE the lead boat is within 100m of a turn buoy, or pass on the OUTSIDE of the turn. Hold your line inside 100m.
- **Narrow Water (Rivers / Gorges):** The lead boat MUST give at least 5 boat widths of room so a faster boat can pass on either the inside or outside. (NZBMC recommended.)
- **Buoy Rule:** Round every turn buoy on the OUTSIDE. Cutting or missing a buoy = 5 MINUTE TIME PENALTY, OR re-address the missed buoy safely. Second offence in same race = DSQ. (NZBMC recommended standard. Club to confirm.)
- **Stay on Course:** No unnecessary deviation. Don't track in another boat's wake — if they stop, you'll run them down.

Safety & Distress

- **If you need help:** Yellow flag UP. Stay with the boat. Head into wind at 8 km/h.
- **Insurance:** A reminder during these events your insurance is unlikely to cover your boat while participating.
- **First on scene:** STOP and help until a pick-up arrives. You'll be credited the time you stopped if you complete 50%+ of the course.
- **Co-pilot:** Eyes behind. Call out faster boats coming up. Watch lines, watch wakes.
- **Kill cord:** Attached to the driver at all times. No cord = season DSQ.

Conduct & Finish

- **No alcohol or drugs** before or during racing. Auto-DSQ.
- **No outside assistance** during the race = retirement.
- **Did not finish?** Tell Race Control on your way in.
- **Incident report:** To Race Control within 30 minutes of finish.
- **Protests:** Within 1 hour of the last race, in writing, by skipper.

ACKNOWLEDGEMENT & INDEMNITY — SIGN AT SCRUTINEERING

I have read this briefing and understand the safety, course and penalty rules above. I confirm my boat is scrutineered, my GPS transponder is on and visible to Race Control, and my crew is fit to race. **INDEMNITY:** I and my crew enter this event entirely at our own risk. NZBMC, the host club, organisers, officials and sponsors accept no liability for any injury, loss or damage suffered by competitors, crew or property during scrutineering, briefing, racing or related activities.

Skipper Name: _____	Co-pilot Name: _____
_____ <i>Signature & Date</i>	_____ <i>Signature & Date</i>

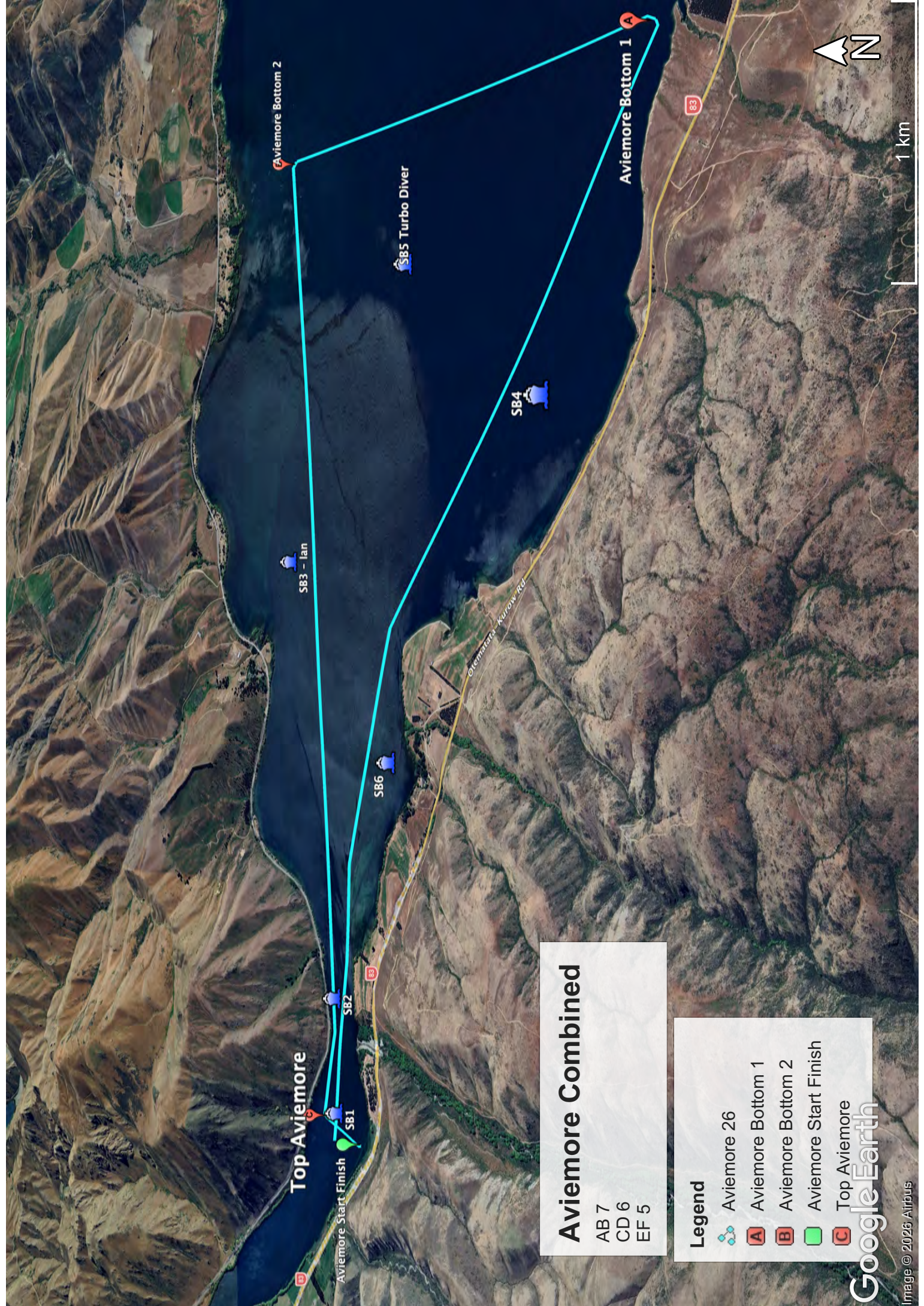

Aviemore Combined

- AB 7
- CD 6
- EF 5

Legend

- Aviemore 26
- Aviemore Bottom 1
- Aviemore Bottom 2
- Aviemore Start Finish
- Top Aviemore

Poker Run Area

Find 6 Clues to collect 6 cards
A card for each correct answer
Put forward your best hand
Cards Dealt at prizegiving with each correct answer
Best Costume Prizes

Legend

- Aviemore 26
- Full Lap - Nom Speed
- Poker Run Space



2 km